

EGA 1

Donna 45 anni affetta da sclerosi a placche.
In anamnesi frequenti episodi di flogosi urinarie.
Arriva in PS per febbre e disuria.

PA: 80/50

FC: 120 b/m

FR: 24 atti/m

EGA:

- pH : 7,55
- PaO₂: 98 mmHg
- PaCO₂: 23 mmHg
- HCO₃: 20 mEq/l

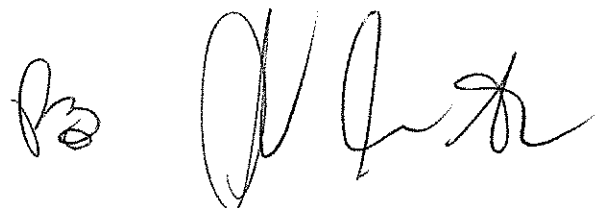
A handwritten signature in black ink, consisting of a stylized first letter 'P' followed by a series of loops and a final flourish.

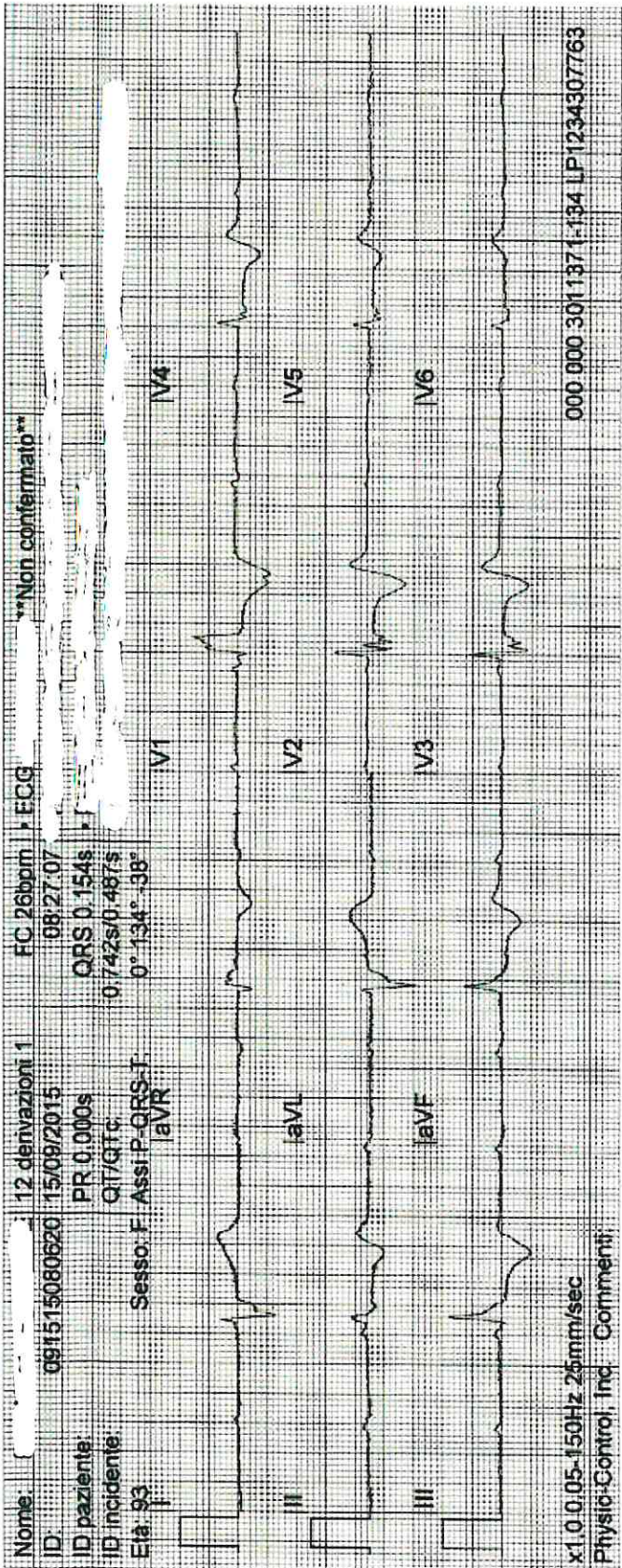

ECG J

[Handwritten signature]

Rx 1

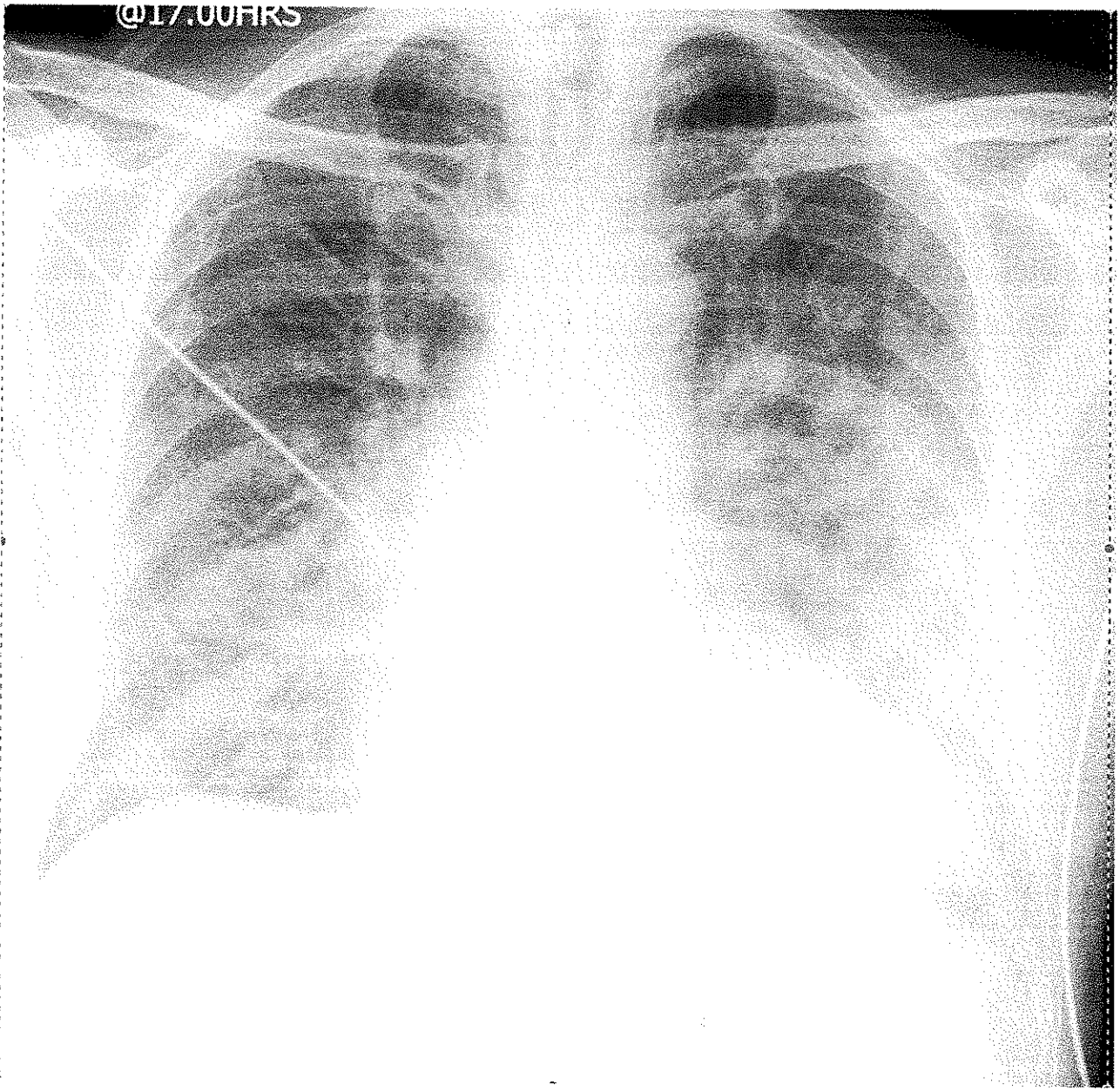

P
R
fr