

DOMANDE PROVA PRATICA

N. 1

PROVA NON
SOTTREGGIATA

I PROVA PRATICA: Interpretazione, diagnosi differenziali dei seguenti accertamenti

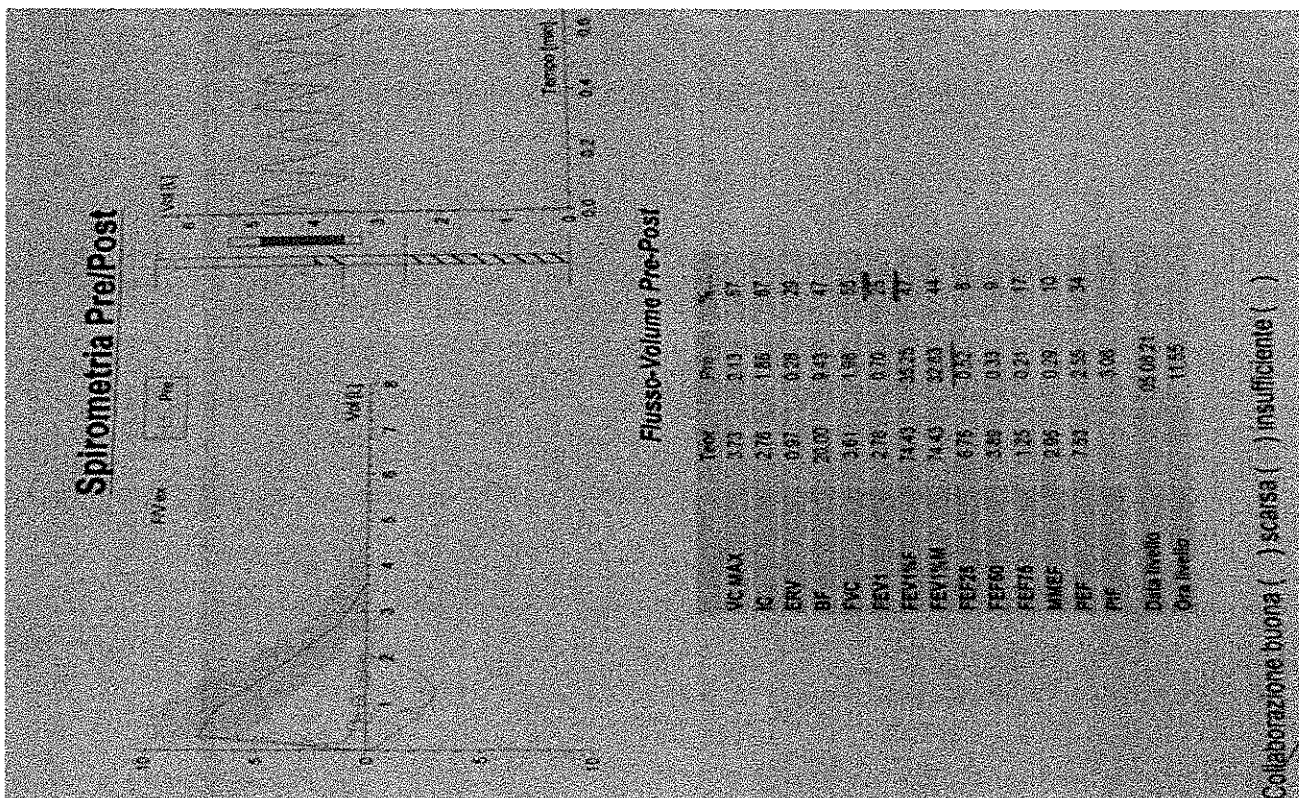
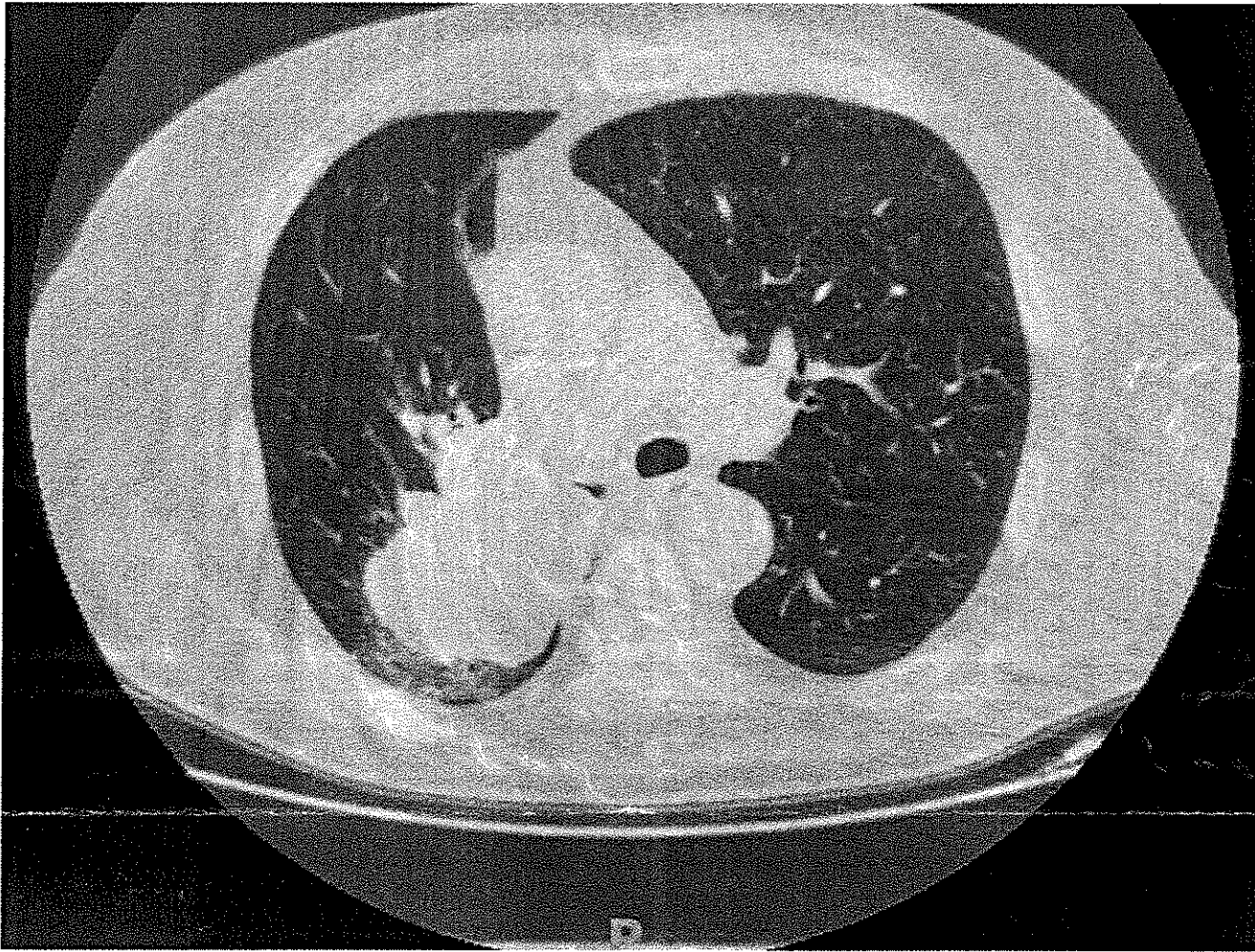

[Handwritten signature]

[Handwritten signature]

[Handwritten signature]

[Handwritten signature]

N.1

Param.	Valore	Unità	Intervallo
Valori gascosi			
pH	7.455		7.35 - 7.45
pCO ₂	59.1	mmHg	35.0 - 45.0
pO ₂	50.3	mmHg	75.0 - 100
Valori ossimetrici			
SpO ₂	14.7	g/dL	12.0 - 18.0
SO ₂	85.2	%	75.0 - 90.0
FCO ₂ Hb	85.0	%	84.0 - 97.0
FCO ₂ Hb	1.0	%	0.0 - 1.5
FMetHb	13.6	%	0.0 - 1.5
FMetHb	0.4	%	0.0 - 0.5
Hct _c	45.2	%	
Valori elettroliti			
cK ⁺	3.8	mmol/L	3.5 - 5.3
cNa ⁺	142	mmol/L	135 - 145
cCa ²⁺	1.12	mmol/L	1.13 - 1.32
cCl ⁻	96	mmol/L	95 - 105
cCa ²⁺ i24h	1.15	mmol/L	
Valori metaboliti			
cGluc	92	mg/dL	80 - 110
cLac	0.5	mmol/L	- 1.3
cBil	0.2	mg/dL	0.2 - 2.9
Valori corretti con la temperatura			
pH(T)	7.455		
pCO ₂ (T)	59.1	mmHg	
pO ₂ (T)	50.3	mmHg	
Stato di ossigenazione			
tiO _{2c}	17.5	Vol%	
tiO _{2c}	25.80	mmHg	
pO _{2(a)} /FO ₂ (t) _c	239	mmHg	
Stato acido-base			
cBase(Et) _c	17.6	mmol/L	
cBase(B) _c	14.5	mmol/L	
cHCO ₃ ⁻ (P) _c	38.1	mmol/L	
cHCO ₃ ⁻ (P) _c	41.5	mmol/L	
cCO ₂ (B) _c	81.7	Vol%	
cCO ₂ (P) _c	97.1	Vol%	
Anion Gap _c	4.7	mmol/L	
Anion Gap K ⁺ _c	8.5	mmol/L	