

N. 3

PROVA NON
SORTEGGIATA

III PROVA PRATICA: Interpretazione, diagnosi differenziali dei seguenti accertamenti

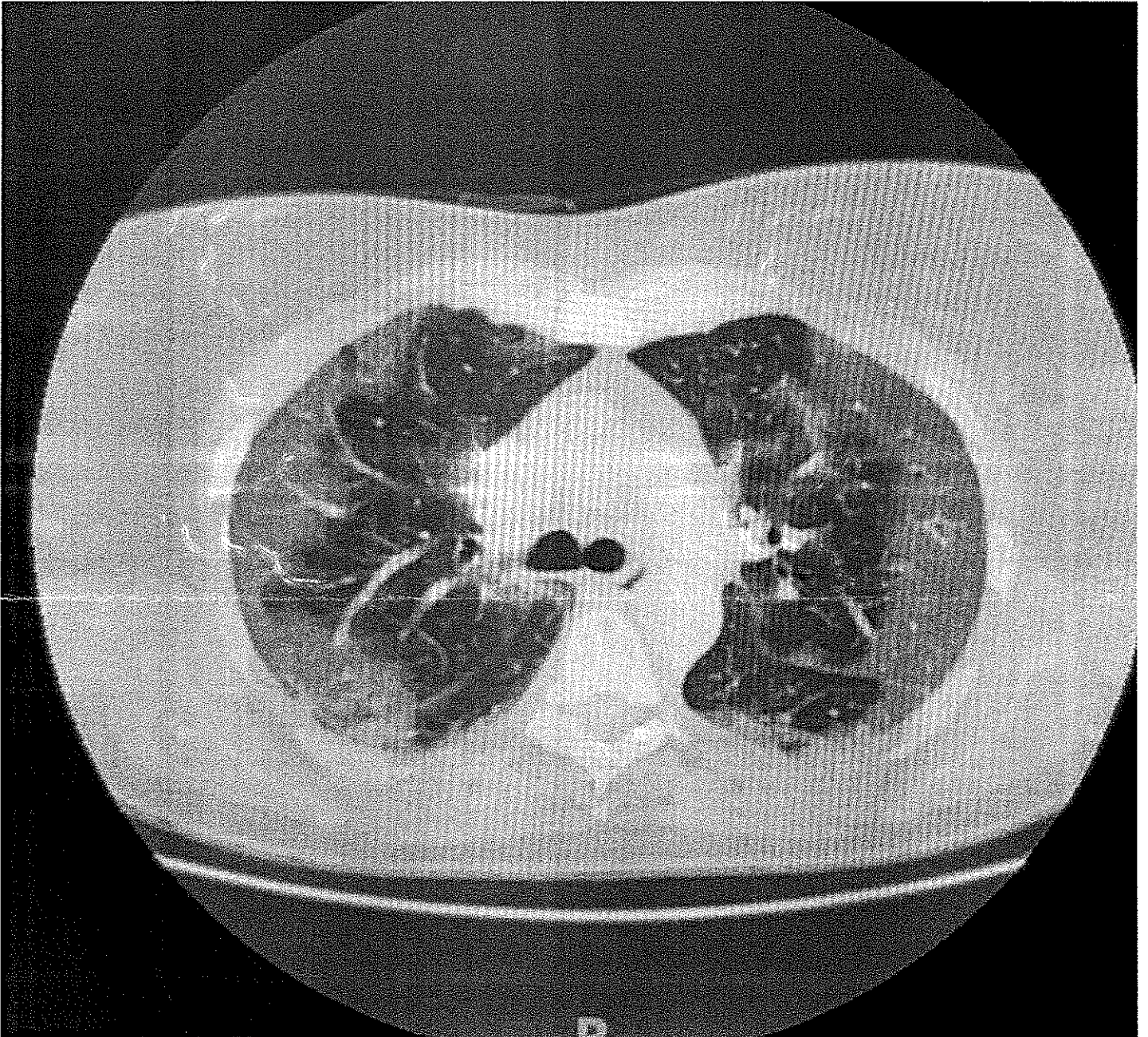

[Handwritten signatures]

ref

Spirometria Pre/Post

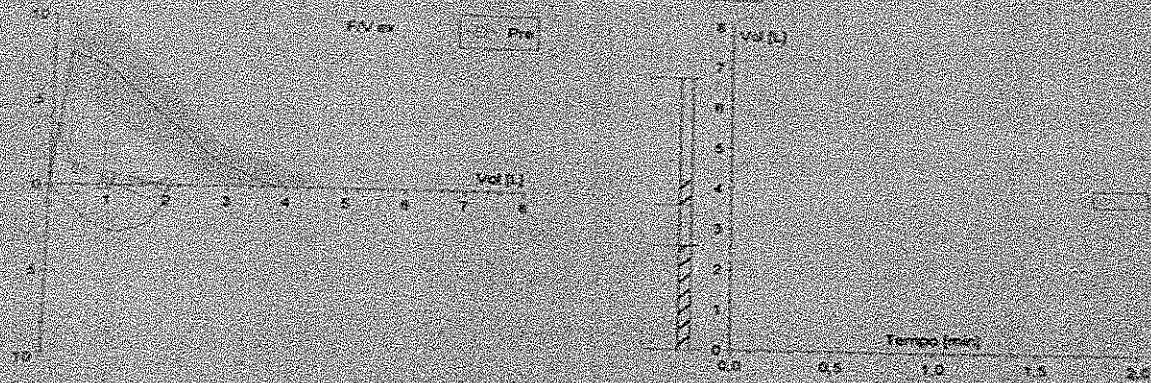

Flusso-Volume Pre-Post

	Teor	Pre	%
VC MAX	3.94	1.96	50
FVC	3.50	1.90	51
FEV1	2.92	0.95	33
FEV1SF	74.61	48.73	65
FEV1SM	79.61	46.81	65
FEF25	6.95	0.90	13
FEF50	4.04	0.42	10
FEF75	1.36	0.18	13
MMEF	3.05	0.38	12
PEF	7.70	3.22	41
PIF		2.70	
Data test		03/06/21	
Ora test		10:31	

Collaborazione buona () scarsa () insufficiente ()

[Handwritten signature]

[Handwritten signature]

[Handwritten signature]

[Handwritten signature]

N. 3

Tipo di campione		Arterioso	
T		37.0 °C	
PO ₂ (t)		pH 0 %	
Valori emogas			
↑ pH	7.473		[7.350 - 7.450]
↑ pCO ₂	66.6	mmHg	[35.0 - 45.0]
↑ pO ₂	54.2	mmHg	[75.0 - 100]
Valori gascimetrici			
cHb	14.9	g/dL	[12.0 - 18.0]
sO ₂	90.2	%	[75.0 - 99.0]
pO _{2(a)/FO₂(t)}	209	mmHg	
↓ FO ₂ Hg	88.4	%	[94.0 - 97.0]
↑ FCOHb	1.6	%	[0.0 - 1.5]
↑ FHiHb	9.6	%	[0.0 - 1.5]
FMetHb	0.4	%	[0.0 - 0.5]
Fd _c	45.8	%	
Valori elettroliti			
↓ cK ⁺	3.5	mmol/L	[3.5 - 5.3]
↓ cNa ⁺	134	mmol/L	[135 - 148]
↓ cCa ²⁺	1.08	mmol/L	[1.13 - 1.32]
↓ cCl ⁻	79	mmol/L	[98 - 106]
cCa ²⁺ (7.4)t	1.14	mmol/L	
Valori metaboliti			
↑ cGlu	216	mg/dL	[60 - 110]
↑ cLac	2.6	mmol/L	[- 1.3]
↓ cBil	0.0	mg/dL	[0.2 - 2.9]
Valori corretti con la temperatura			
pH(T)	7.473		
pCO ₂ (T)	66.6	mmHg	
pO ₂ (T)	54.2	mmHg	
Stato di ossigenazione			
cO _{2c}	18.5	Vol%	
pO _{2c}	24.08	mmHg	
pO _{2(a)/FO₂(t)}	209	mmHg	
Stato acido-base			
cBase(Ech) _c	25.2	mmol/L	
cBase(B) _c	20.6	mmol/L	
cHCO ₃ ⁻ (P _a) _c	45.2	mmol/L	
cHCO ₃ ⁻ (P) _c	48.8	mmol/L	
cCO ₂ (B) _c	95.3	Vol%	
cCO ₂ (P) _c	113.9	Vol%	
Anion Gap _c	6.4	mmol/L	
Anion Gap K _c	9.9	mmol/L	
mDanc _c	280.8	mmol/kg	

NOTE
 ↑ Valori sopra l'intervallo di riferimento
 ↓ Valori sotto l'intervallo di riferimento
 c Valori critici

Handwritten signatures and initials at the bottom of the page, including a large signature on the left, initials 'BO' in the center, and a signature 'cef' on the right.