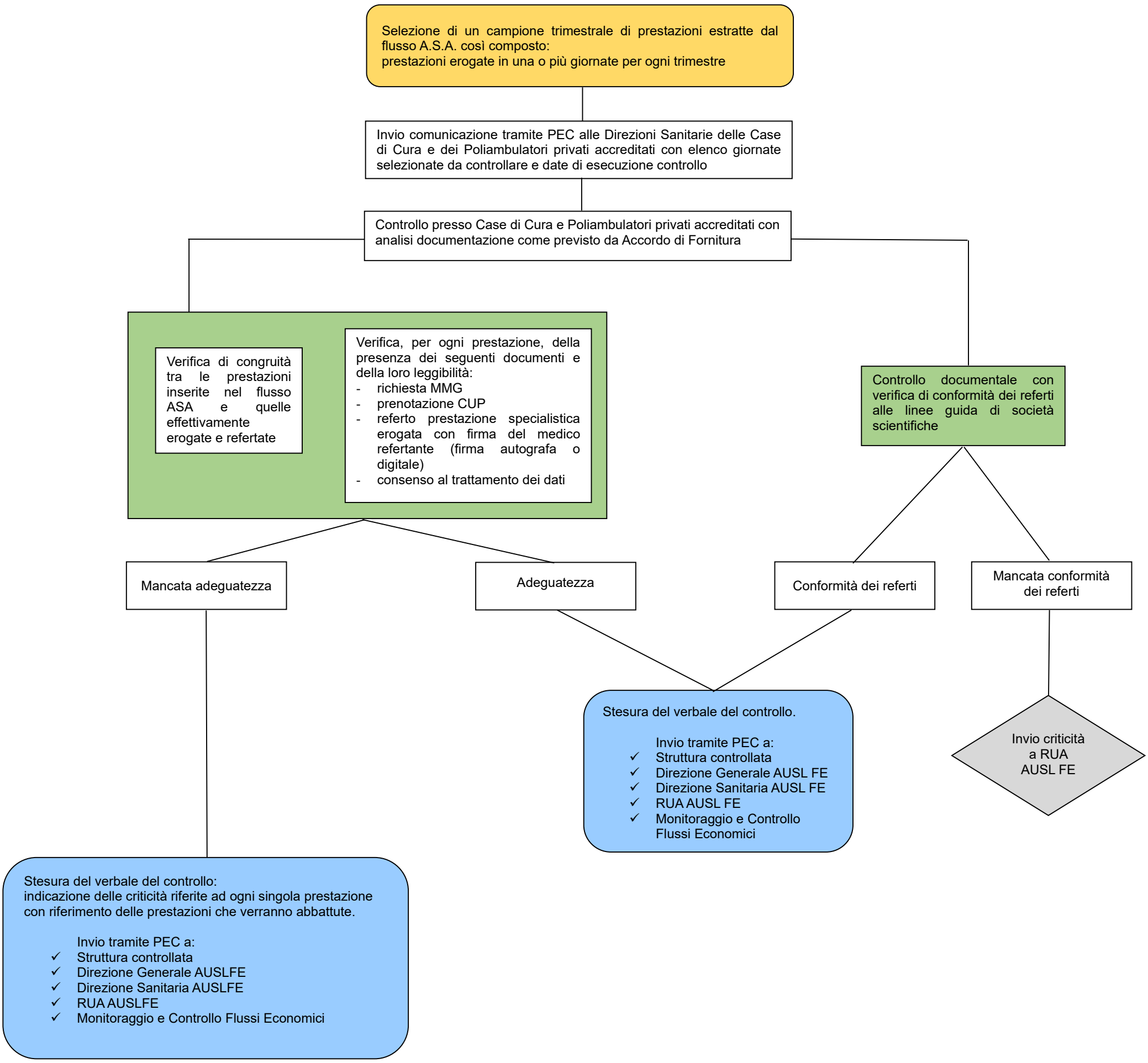Processo Specialistica Ambulatoriale
Controlli prestazioni effettuate presso Case di Cura e Poliambulatori Privati Accreditati